

INITIAL RECEIPT

United States Department of the Interior
Bureau of Land Management
DIV OF LANDS, MINRLS & ENERGY
ONE N CENTRAL AVE
PHOENIX, AZ 85004 -4427
Phone: 602-417-9200

Receipt

No: 4814267

Transaction #: 4941818**Date of Transaction:** 10/02/2020

CUSTOMER:

MINE DATA LLC
303 E GURLEY ST # 473
PRESCOTT, AZ 86301-3804 US

LINE #	QTY	DESCRIPTION	REMARKS	UNIT PRICE	TOTAL
1	1.00	LOCATABLE MINERALS / MINING CLAIMS- NEW, UNADJUD, ONE OR MORE AUTH NOS / NEW MINING CLAIM PROCESSING FEE CASES: AMC461312/\$20.00		- n/a -	20.00
2	1.00	LOCATABLE MINERALS / MINING CLAIMS- NEW, UNADJUD, ONE OR MORE AUTH NOS / NEW MINING CLAIMS LOCATION FEE CASES: AMC461312/\$40.00		- n/a -	40.00
3	1.00	LOCATABLE MINERALS / MINING CLAIMS- NEW, UNADJUD, ONE OR MORE AUTH NOS / NEW MINING CLAIMS MAINTENANCE FEE CASES: AMC461312/\$165.00		- n/a -	165.00
TOTAL:					\$225.00

PAYMENT INFORMATION			
1	AMOUNT:	225.00	POSTMARKED: N/A
	TYPE:	CHECK	RECEIVED: 10/02/2020
	CHECK NO:	782	
	NAME:	SCHISEL, MICAH 1629 PIPING ROCK ROAD PRESCOTT AZ 86301 US	

REMARKS

This receipt was generated by the automated BLM Collections and Billing System and is a paper representation of a portion of the official electronic record contained therein.

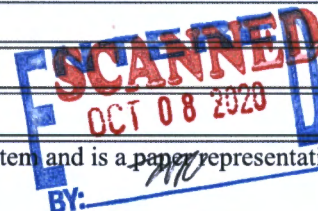

CORRESPONDENCE

TRANSFERS

MAINTENANCE FEES
WAIVERS
POL/NOI

MISCELLANEOUS

LOCATION NOTICES
AMENDMENTS
STATUS SHEET
GEO REPORT/MTP

Data Entered: 10/8/2020

GEO Checked By: mp

AMC461312

Return to:

Micah Schisel

303 E Gurley St 473

Prescott AZ 86301

2020-0051205

09/02/2020 04:32:13 PM

Leslie M. Hoffman

OFFICIAL RECORDS OF YAVAPAI COUNTY \$30.00

MICAH SCHISEL

NML

Page: 1 of 2



LOCATION NOTICE FOR PLACER MINING CLAIM

☐ Amendment BLM Serial # _____

NOTICE IS HEREBY GIVEN that the Hazard Gold #3

_____ placer mining claim has been located by

Mine Data LLC

whose current mailing
address is 303 E Gurley St 473 Prescott AZ 86301

BLM
Date
Stamp

PHOENIX, ARIZONA

2020 OCT - 2 A 10:43

RECEIVED
BLM AZ STATE OFFICE

The general course of this claim is East to West and it is situated in Yavapai

County, Arizona. This claim is 1320 feet in length and 660 feet in width.

20 Total Claim Acreage. This claim runs from the location monument on which this location notice is posted at the NE corner of the claim approximately 1320 feet in a W direction to the NW end line and 660 feet in a S direction to the SW end line. This claim is marked by four monuments, one at each corner of the claim.

The location monument on which this notice is posted is situated within Section 4, Township 13 N, Range 1 W, Gila Salt River Base and Meridian, Arizona. This claim encompasses portions of the following legal subdivision(s) if located by legal subdivision or the following quarter section(s), section(s), Township(s) and Range(s) S 1/4 of the SE 1/4 of the NE 1/4 & the N 1/4 of the NE 1/4 of the SE 1/4 of Section 4 Township 13N Range 1W, Gila Salt River Base and Meridian, Arizona.

The locality of this claim with reference to some natural object or permanent monument and additional information (if any) concerning its locality are as follows: The NE Corner of the claim which is also the Location Notice Is 2,970' from the SE corner of section 4

_____ The above information is shown on the attached map.

DATED AND POSTED on the ground this 1st day of September, 2020.

☐ LOCATOR(s) ☐ AGENT

Print Name(s) Micah Schisel

Signature(s) _____

Form MCF102
Revised Oct 2018

This form is available from the Arizona Geological Survey and may be reproduced.

AMC461312

MINING CLAIM MAP

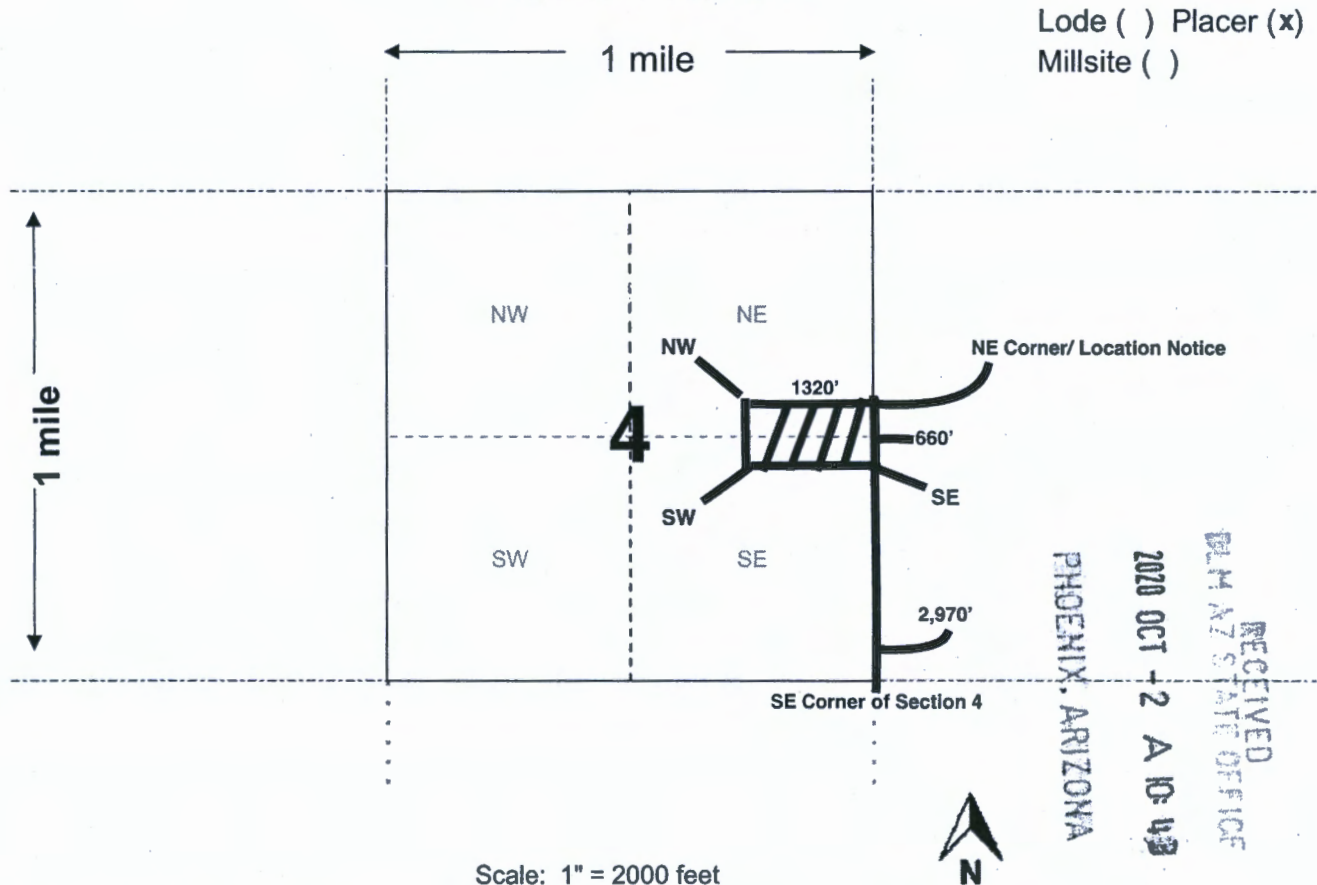

- The above map depicts the Hazard Gold #3 mining claim, which is located in Section (s) 4, Township 13 N, Range 1 W, Gila and Salt River Base and Meridian, Yavapai County, Arizona. Total claim acreage is 20
- The type of corner and location monuments used are as follows: PVC 6' painted gold and green on the top
- The bearings and distances in degrees and feet between claim corners and to a public land survey monument are as depicted on the map.
- If the claim is a placer or millsite claim with exterior limits conforming to legal subdivisions of the public survey, provide a legal description of the claim S 1/4 of the SE 1/4 of the NE 1/4 & the N 1/4 of the NE 1/4 of the SE 1/4 of Section 4 Township 13N Range 1W



Form MCF100a
Revised Oct 2018

This form is available from the Arizona Geology Survey and may be reproduced.

AMC461312

ORACLE Business Intelligence Search [Advanced](#) [Help](#) [Sign Out](#)

LR2K Internal Dashboard [Home](#) [Catalog](#) [Favorites](#) [Dashboards](#) [New](#) [Open](#) Signed In As **Cabelin, Zeus D**

[LR2K Home](#) **CR-24**  



LR2000 Internal

CR Geographic Report with Land

Download User Guide (pdf)

Purpose: This report produces a geographic listing of case information based on retrieval by Meridian/Township/Range. This report format will display the case type, case disposition, meridian, township, range, section, survey type, survey number, surface management agency, pending actions, serial number, and total case acres.

To refresh the query, do a **Ctrl-R**. It resets the page and clears any criteria fields that may have entries.

 **No Results**

The specified criteria didn't result in any data. This is often caused by applying filters and/or selection steps that are too restrictive or that contain incorrect values. Please check your analysis filters and selection steps, and try again. The filters or selection steps currently being applied are shown below.

Filters

Disposition is equal to **AUTHORIZED, CANCELLED, EXPIRED, PENDING, REJECTED, RELINQUISHED, WITHDRAWN**
and Meridian Township Range Section is equal to **14 0130N 0010W 004**
and Admin State is equal to **AZ**

[Return - Refresh](#)

YAVAPAI COUNTY

[illegible]

DIST NO 2

All Tp included in Will Prescott NF Proc 6 10/21/1899

All Tp included in Determination Area PL 167 3/18/1957
AR 017608

O Inpr 248 1/29/1936 Vol WP 9 (AR-6) Includes
All Lands lying within 50' of center line of Trans
Line, Secs 30, 31, 32

Secs 30, 31 - Lot Acreage is not correct, due to inaccurate Mineral Surveys Resurveys pending.

MDS 225 NE

226 NW
227 SW

228 SE

Sec. 16

0 100000 200000 300000 400000 500000 600000 700000 800000 900000 1000000

MS 2734 : M&B (Re: Pat No 242447)

MS J134: ARAB (AE: FOL. NO. 393a+b)

AZA 30012PT WD to US All including Road Easmt with

.....

.....

.....

.....

2224

10°W

CURRENT TO	MM
------------	----

2-2-2004	PV	T
----------	----	---

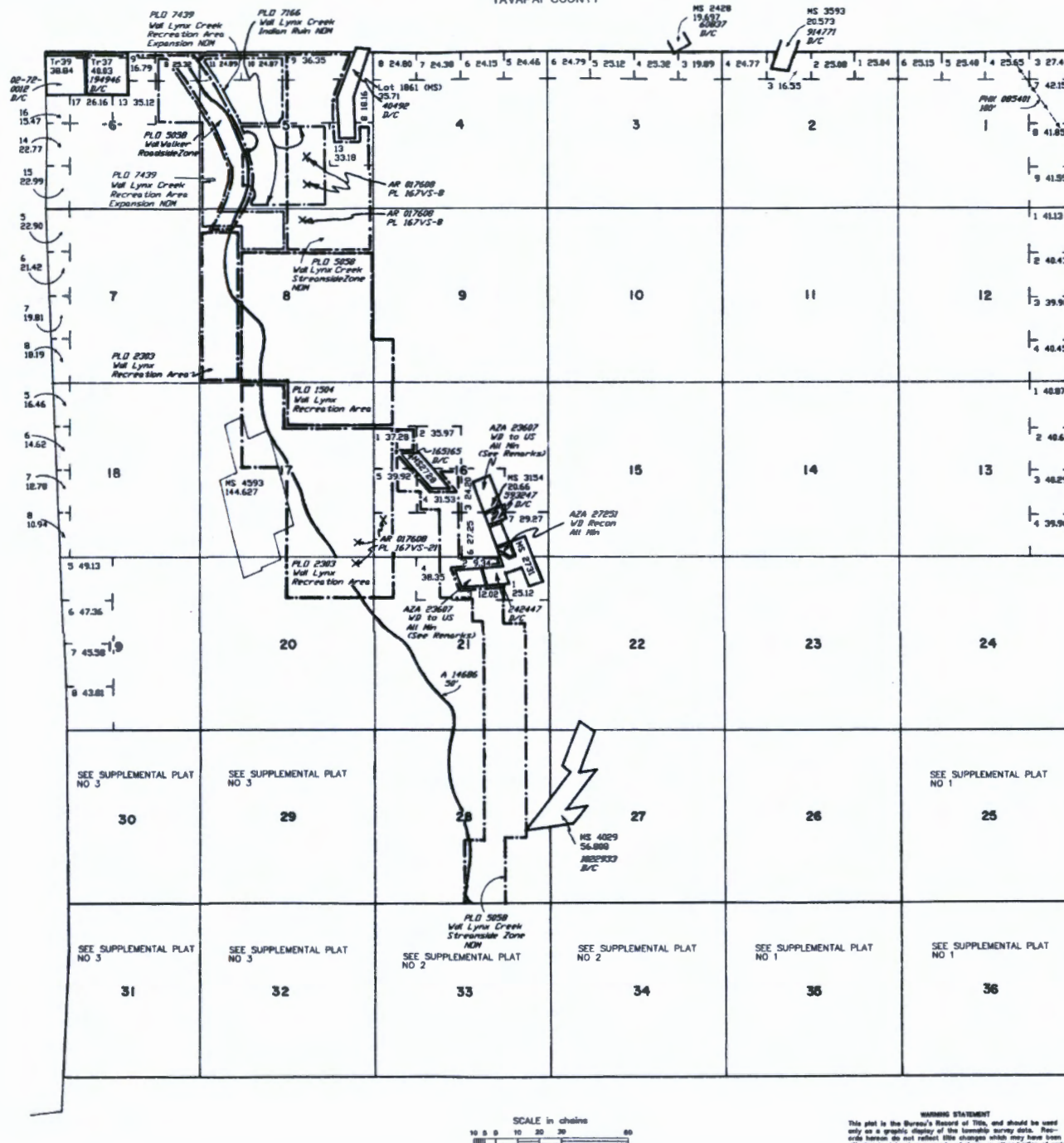

Let
Long

34°27'22"N
112°18'30"W

SCALE in chains

WARNING STATEMENT

This plot is the Bureau's Record of Tide, and should be used only as a graphic display of the township survey data. Records herein do not reflect title changes which may have been effected by lateral movements of rivers or other bodies of water. Refer to the cadastral survey for official survey information.

PRESS FIRMLY TO SEAL

PRESS FIRMLY TO SEAL

PRIORITY MAIL
POSTAGE REQUIRED

PRIORITY

★ MAIL



DATE OF DELIVERY



USPS TRACKING



INSURANCE



PICKUP AVAILABLE

* Domestic only

WHEN USED INTERNATIONALLY
A CUSTOMS DECLARATION
LABEL MAY BE REQUIRED

P



U.S. POSTAGE
\$7.75
PM 1-DAY
86301 0006
Date of sale
09/30/20
06 2S SSS
11486200

PRIORITY MAIL 1-DAY®

EXPECTED DELIVERY DAY: 10/01/20

0006

SHIP TO:

1 N CENTRAL AVE
STE 800
Phoenix AZ 85004-4427

C041

USPS TRACKING® NUMBER



9505 5066 7326 0274 4359 71



PS00001000014

EP14F July 2013
OD: 12.5 x 9.5

VISIT US AT USPS.COM®
ORDER FREE SUPPLIES ONLINE

**UNITED STATES
POSTAL SERVICE**

FROM:

Mine Data LLC
303 E Gurley St 473
Prescott AZ, 86301

TO:

BLM
1 N. Central Ave
800
Phoenix AZ 85004

PHOENIX, ARIZONA

2020 OCT -2 A 10:43

RECEIVED
BLM AZ STATE OFFICE

This packaging is the property of the U.S. Postal Service® and is provided solely for use in sending Priority Mail® shipments. Misuse may be a violation of federal law. This packaging is not for resale. EP14F © U.S. Postal Service; July 2013; All rights reserved.

PRIORITY[®]

★ MAIL ★



FLAT RATE ENVELOPE
ONE RATE ★ ANY WEIGHT*



PS00001000014

EP14F July 2013
OD: 12.5 x 9.5



* Domestic only. * For international shipments, the maximum weight is 4 lbs.